

# caDSR Password Change Station

User Acceptance Testing (UAT) Evaluation

# UAT Evaluation

- Goals
  - Provide feedback on the usability of the caDSR Password Change Station
  - Confirm that the appropriate features are provided
- Evaluation Approach
  - Access the caDSR Password Change Station in the DEV environment: <https://cadsrpasswordchange-dev.nci.nih.gov/cadsrpasswordchange/>
  - Perform UAT evaluation: 8/28-8/29/2012
  - Provide feedback via e-mail ([gaheens@mail.nih.gov](mailto:gaheens@mail.nih.gov), [warzeld@mail.nih.gov](mailto:warzeld@mail.nih.gov), [jj.pan@nih.gov](mailto:jj.pan@nih.gov)) by: 8/30/2012 12:00 PM

# caDSR Password Change Station Features

- Allow caDSR users to change their password
- Expire passwords after sixty (60) days
- Send password expiration notifications
- Enforce caDSR password restrictions following NIH guidelines
- Lock caDSR user accounts on six (6) invalid login attempts
- Allow caDSR users to create three (3) security questions and answers in support of password reset
- Allow caDSR users to reset their password (user forgot password, user account locked)

## caDSR Password Change Station Feature Evaluation

- Allow caDSR users to change their password
- Allow caDSR users to create three (3) security questions and answers in support of password reset
- Allow caDSR users to reset their password if they have forgotten their password
- Allow caDSR users to unlock their password

# caDSR Password Change Station Home Page

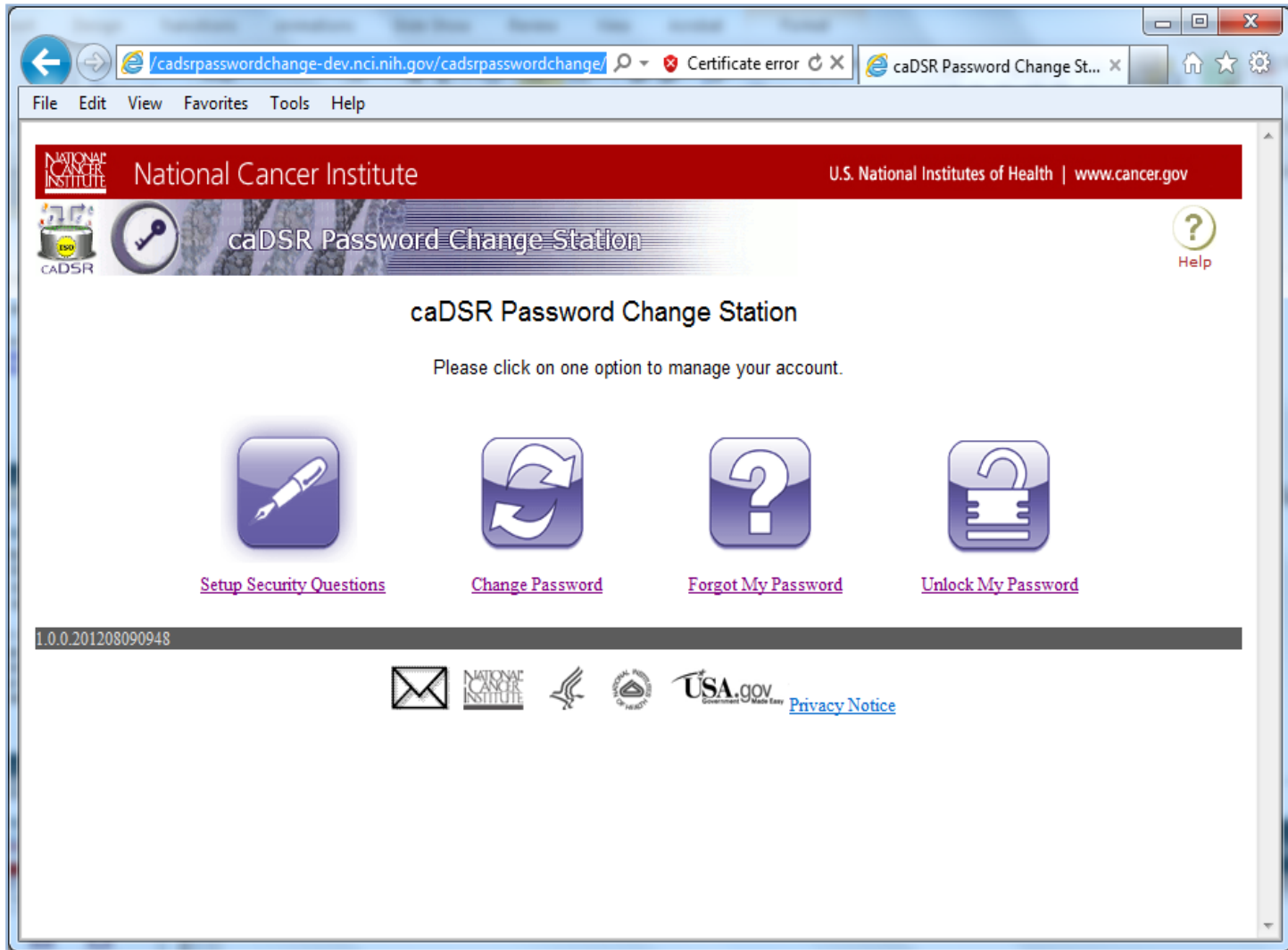

# Setup Security Questions

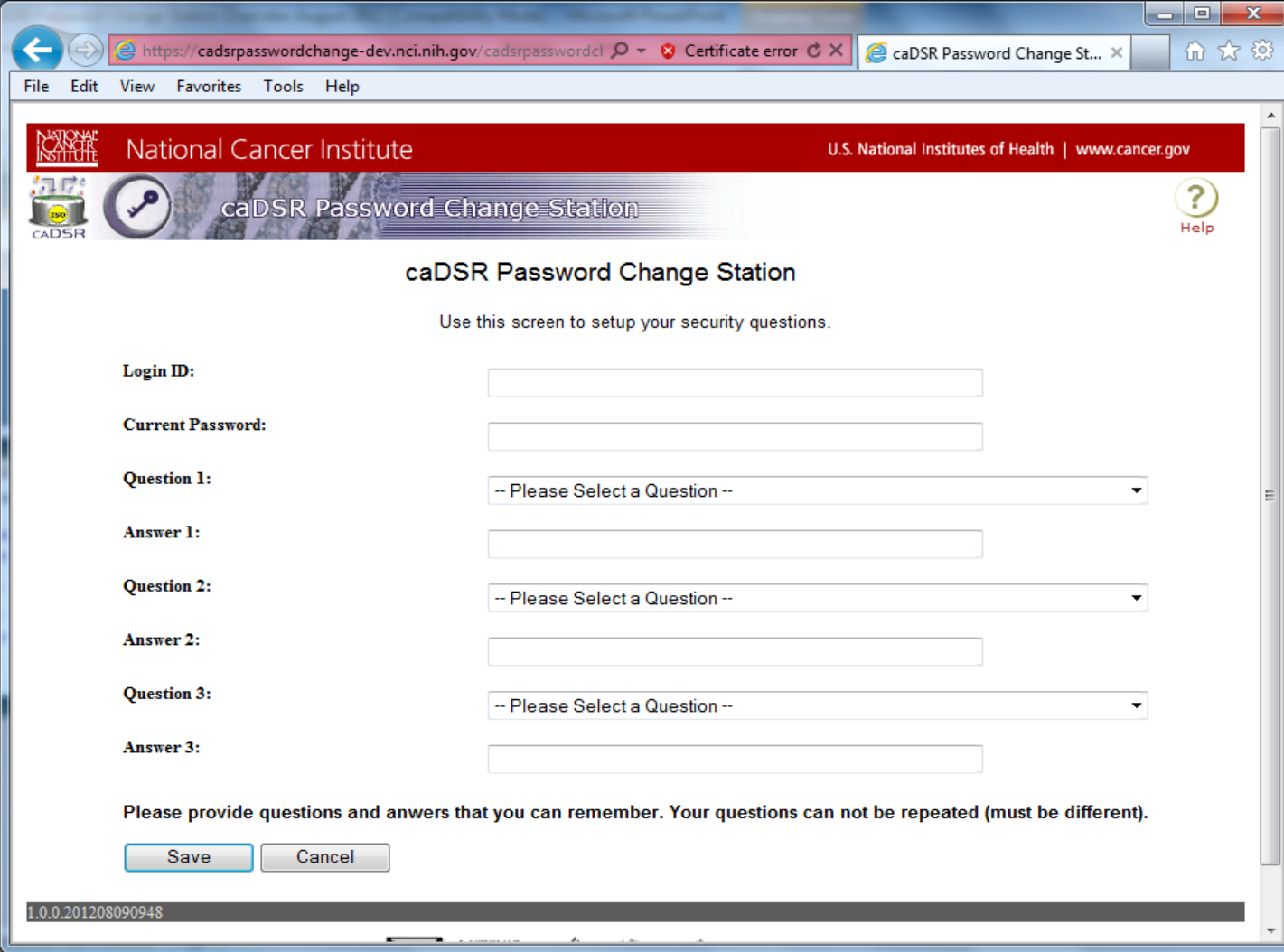

- Login ID:**
- Current Password:**
- Question 1:**
- Answer 1:**
- Question 2:**
- Answer 2:**
- Question 3:**
- Answer 3:**

Below the form, there is a note: "Please provide questions and answers that you can remember. Your questions can not be repeated (must be different)." and two buttons: "Save" and "Cancel". The footer of the page displays the version number "1.0.0.201208090948".

# Change Password

**caDSR Password Change Station**

Use this screen to change your password. You may login here with an expired password.

**Login ID:**

**Current Password:**

**New Password:**

**New Password (repeated):**

Please provide your login credentials and your desired new password (repeated to avoid typos).

**Password Restrictions:**

Your new password may not re-use your last 24 passwords.  
You may not change your password more than once within 24 hours.  
Your new password must be at least 8 and no more than 30 characters long.  
Your new password must start with a letter.  
Your new password may only use characters from the following categories and must include characters from at least three of these categories:

- Uppercase Letters (A-Z)
- Lowercase Letters (a-z)
- Numerals (0-9)
- Special Characters ( \_ # \$)

# Forgot My Password/Unlock My Password

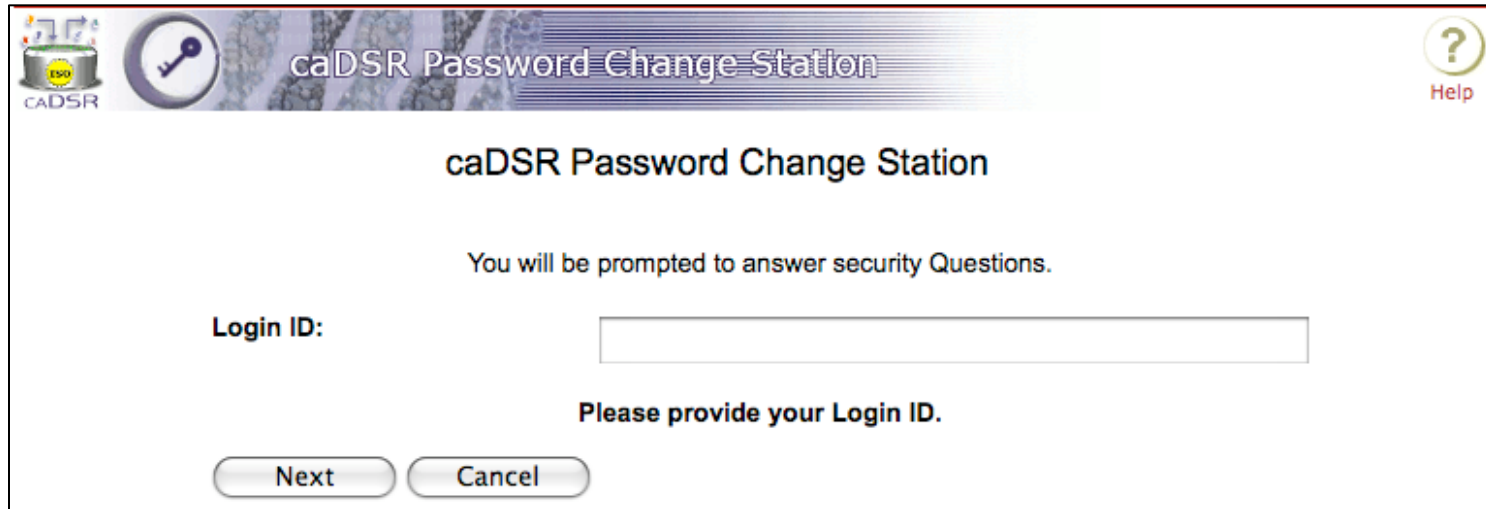

caDSR Password Change Station

You will be prompted to answer security Questions.

Login ID:

Please provide your Login ID.

Next Cancel

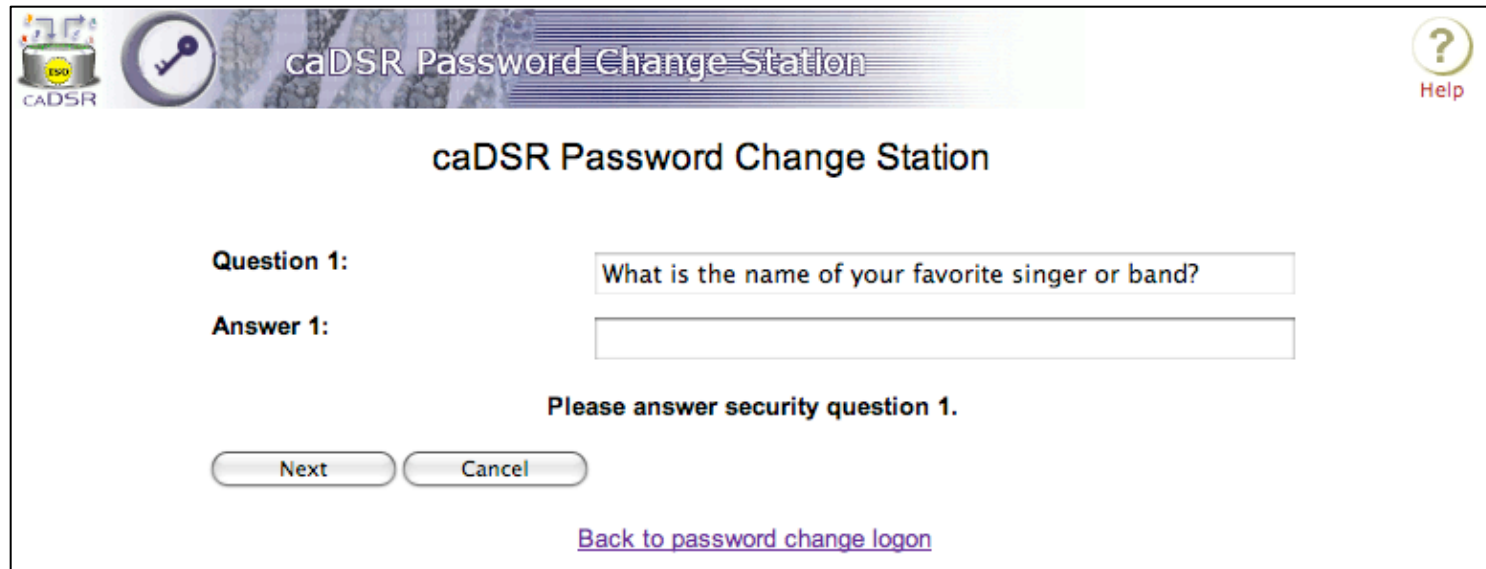

caDSR Password Change Station

Question 1:

Answer 1:

Please answer security question 1.

Next Cancel

[Back to password change logon](#)

# References

- caDSR Password Change Station Development Application
  - <https://cadsrpasswordchange-dev.nci.nih.gov/cadsrpasswordchange/>
- caDSR Password Change Station Use Cases (project wiki)
  - <https://wiki.nci.nih.gov/x/-wHgB>
- caDSR Password Change Station Help Documentation
  - <https://wiki.nci.nih.gov/x/vADgB>
- caDSR Password Change Station Release Notes
  - <https://wiki.nci.nih.gov/x/nlgZBQ>