Proposed Curation Workflow
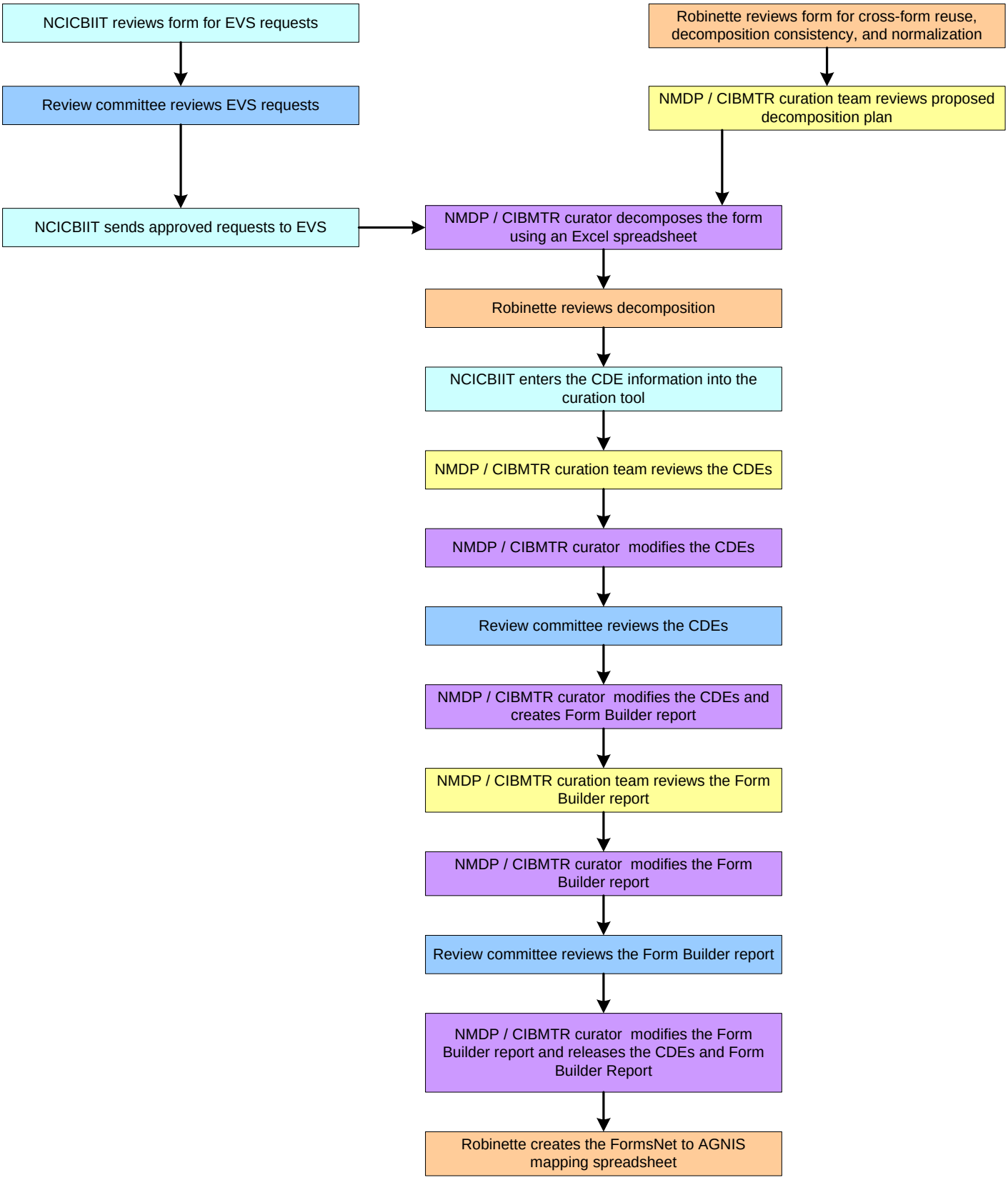
3 July 2008